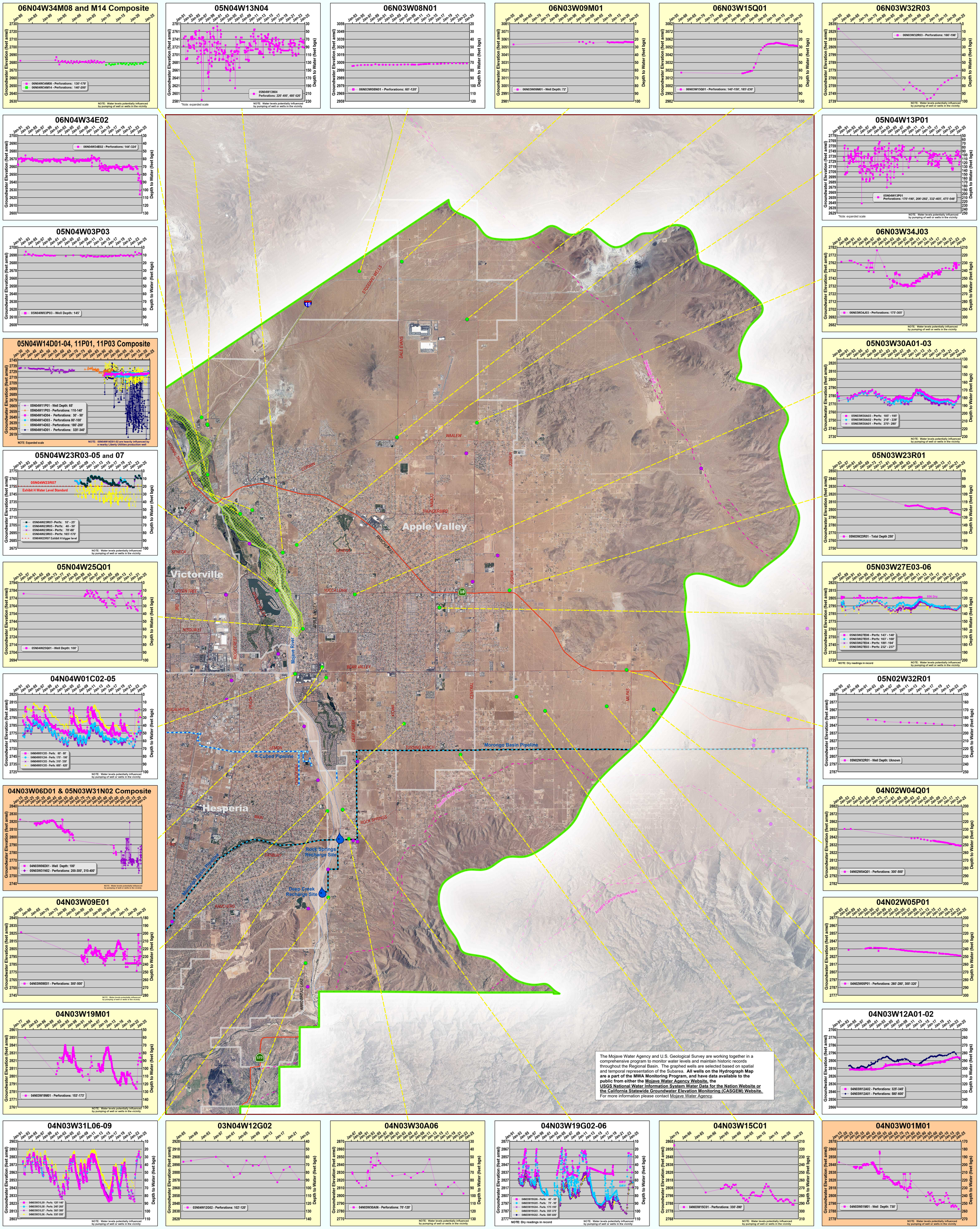
06N04W34M08 and M14 Composite
05N04W13N04
06N03W08N01
06N03W09M01
06N03W15Q01
06N03W32R03
06N04W34E02
05N04W13P01
05N04W03P03
06N03W34J03
05N04W14D01-04, 11P01, 11P03 Composite
05N03W30A01-03
05N04W23R03-05 and 07
05N03W23R01
05N04W25Q01
05N03W27E03-06
04N04W01C02-05
05N02W32R01
04N03W06D01 & 05N03W31N02 Composite
04N02W04Q01
04N03W09E01
04N02W05P01
04N03W19M01
04N03W12A01-02
04N03W31L06-09
03N04W12G02
04N03W30A06
04N03W19G02-06
04N03W15C01
04N03W01M01
Apple Valley
Victorville
Hesperia
Mojave River
Morongo Basin Pipeline
R-Cubed Pipeline
Rock Springs Recharge Site
Deep Creek Recharge Site
The Mojave Water Agency and U.S. Geological Survey are working together in a comprehensive program to monitor water levels and maintain historic records throughout the Regional Basin. The graphed wells are selected based on spatial and temporal representation of the Subarea. All wells on the Hydrograph Map are a part of the MWA Monitoring Program, and have data available to the public from either the Mojave Water Agency Website, the USGS National Water Information System Water Data for the Nation Website or the California Statewide Groundwater Elevation Monitoring (CASGEM) Website. For more information please contact Mojave Water Agency.
Mojave Water Agency
Data Sources: MWA, US Census, USGS/NWIS, DWR Bulletin 84 1967
Date: December 2024 Mojave Water Agency Water Resources Department
Graphed Wells
MWA Monitoring Program Wells
Exhibit H Riparian Habitat Area
CA Geologic Faults (CGS , USGS)
MWA Potable Pipeline
MWA Recharge Pipeline
Recharge Site
Alto Subarea Eastern Portion
Hydrographs 2025
Recent record
Long-term record (begins ~1950 to ~ 1980)
Very long-term record (begins ~1920)
0 0.5 1 2
Miles
N